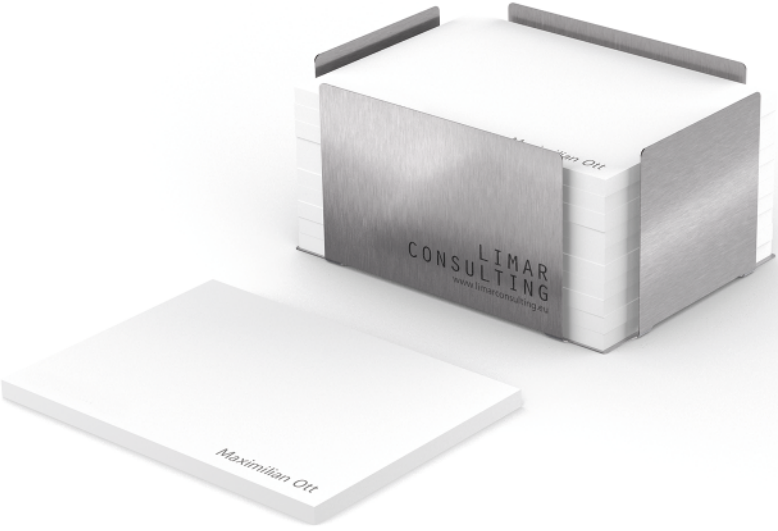
LIMAR
CONSULTING
www.limarconsulting.eu
Maximilian Ott